

May 4, 2016

Scott Baily, President
Rotary Club of Windsor, CO
P.O. Box 23
Windsor, CO 80550

Dear Scott,

It is with great pride and pleasure that I offer this letter of support for the Rotary 5440 District Grant to be submitted by the Windsor Rotary Club in support of a new toddler playground at the Community Recreation Center in Windsor.

The new playground at the Community Recreation Center is a small, but extremely important piece of the current \$16 million expansion of the Community Center. In November of 2014, Windsor voters overwhelmingly supported a sales tax increase to fund the expansion of the center. The public was able to voice their needs and wants for the expansion through countless workshops and development meetings. One of their priorities was providing a safe and fun place for young children to play without having to actually leave the grounds of the Recreation Center. This resulted in a plan for an approximately 800 sq. ft. play area with ADA approved fall surfacing and several interactive play features. While we have worked diligently with our project partners to fulfill the needs of the public, pieces of the playground had to be cut from the project. However, with support of the Rotary 5440 District Grant from the Windsor Rotary Club, the full scope of the playground can be completed.

In March of this year alone, there were 587 attendees in the Community Recreation Center's pre-school programs. That number is expected to increase significantly once the expansion is complete in September of this year as more programs for young children are offered to the public. Not only will staff be able to utilize the outdoor space into their programs, but children will have a safe place to play while family members swim, workout or participate in other programs at the Recreation Center.

I fully support the Windsor Rotary Club's grant application to help build the new toddler playground. The Windsor Rotary Club is a strong supporter of all of Windsor's Parks, Recreation and Culture programs and we look forward to recognizing the Rotary organization as an important contributor to the health and well-being of Windsor's youth. Thank you for your consideration and please do not hesitate to contact me with any questions.

Sincerely,

A handwritten signature in black ink, appearing to be "Eric Lucas".

Eric Lucas, M.S., CPRP, Director of Parks, Recreation and Culture
Town of Windsor
(970) 674-3523

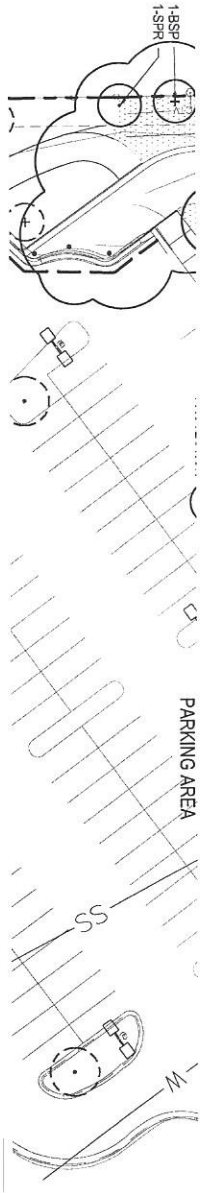

ENLARGEMENT AREA

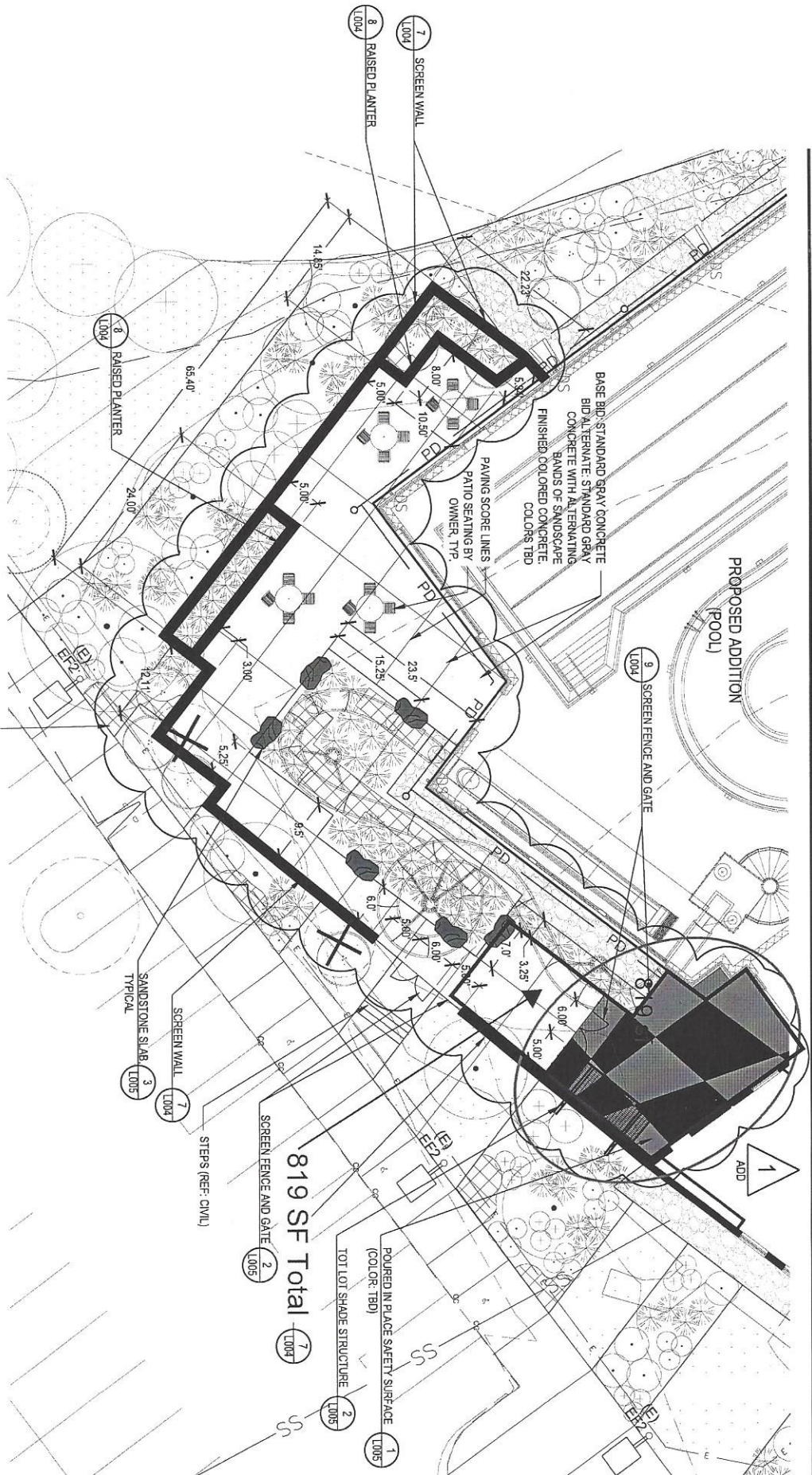

OUTDOOR PLAY



TRANSFORM YOUR SPACE

PLAYTIME has extensive experience working with landscape architects and designers. Our PlayTuff® outdoor play elements work together with environmental features to become a focal point in your community, enhance any brand, boost curb appeal, and increase overall asset value.

PLAYTIME's PlayTuff® outdoor play products are made of extremely durable, UV-stable and fade resistant materials that withstand daily wear and tear while maintaining their easy-to-clean qualities and meeting all requirements of ASTM F-1487 – Standard Consumer Safety Performance Specification for Playground Equipment for Public Use.

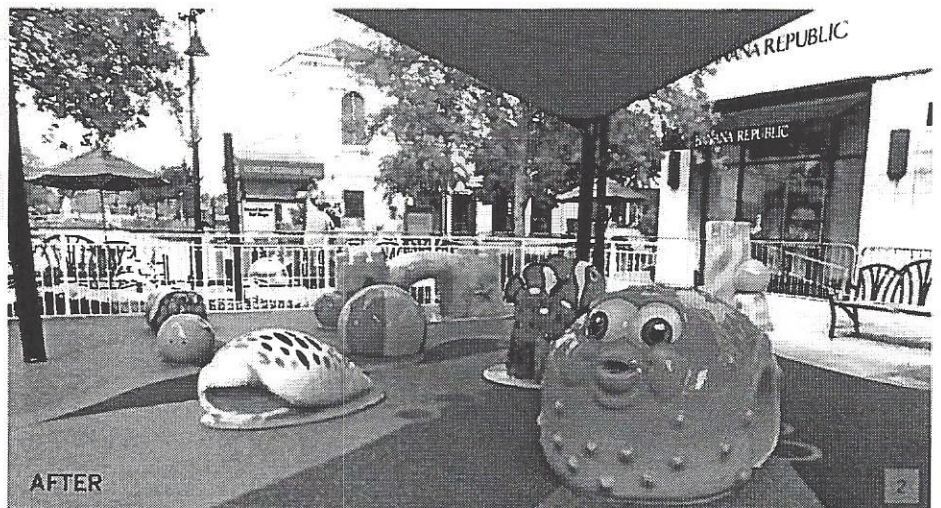
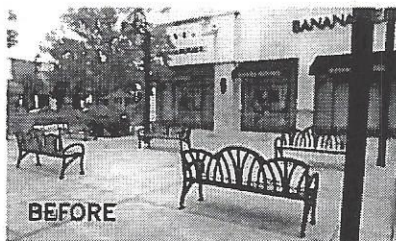

BOOST YOUR PLAYGROUND APPEAL

Gmail works better with Chrome

label:rotary

Gmail

COMPOSE

FW: Rotary Playground Rotary x

Inbox (2)

Starred

Important

Sent Mail

Drafts (1)

Art (3)

JFS (1)

MV

New house

Notes

Rotary (8)

Taxes (2)



No recent chats
Start a new one

Scott J. Bailey <sbailey@coloeast.com>
to me

Peter,

Here is some information on the playground.

Scott

From: Eric Lucas [elucas@windsorgov.com]
Sent: Tuesday, April 26, 2016 1:11 PM
To: Scott J. Bailey
Subject: Rotary Playground

Scott:

Sorry for the late response. I am attaching a couple of sketches of the area the tot lot will go and a theme we are considering. We can work on si below.....just so you know what we are spending on t he area.

Surfacing: \$11,000
Play Equipment: \$10,000
Signage: ??

If you need more details please let me know.

Eric

Eric Lucas, MS, CPRP
Director of Parks, Recreation, and Culture
Town of Windsor
301 Walnut Street, Windsor, C.O. 80550
Dir: 970-674-2423
elucas@windsorgov.com
www.windsorgov.com

This transmission and/or attachment(s) contain information which may be confidential and/or privileged. The information is intended for the use of the individual or entity named on this communication. If you have received this communication in error, please notify the sender to arrange for retrieval of the original communication and/or attachment(s).

? Attachments