

Rotary Opens Opportunities

District/Governor's/Rotaract Grant Final Report 2020-2021

This report must be completed and uploaded on matchinggrants.org within 30 days after completion of the project but no later than 2 years after the date of approval of the project. For scholarships, the report is due 30 days after payment of funds.

District Grant # (from matchinggrants.org) #3297

Rotary Club: Kemmerer Rotary Club

Project Title: Kemmerer Little League Fence

Project Description:

1. Is this a scholarship governor's grant report? Yes No (If yes, go directly to line 16)
2. Briefly describe the project. What was done and where did the project activities take place? Explain how the beneficiaries and other community members were involved?

Rotary and Kemmerer Little League put a fence around the playground at the baseball fields to help limit the risk of kids playing in the pond.

The Kemmerer Little League is improving the community's baseball fields, which have been in need of repair for some time. Part of this included putting in a playground with a fence around it. The PTO and Lincoln County School District #1 donated the playground equipment for this project. However, there is a pond right by the playground equipment and the baseball fields. This pond poses a very big community concern. Many children are often found playing in the pond or all too close to the pond. In an effort to reduce the risk of a child drowning, the Kemmerer Little League and Kemmerer Rotary Club built a fence around the playground equipment.

3. How many Rotarians participated in this project? 15
4. What did they do? Please give at least two examples.

Rotarians helped lay out the weed guard all over the playground and then spread sand under the playground equipment. The Rotarians also assisted in digging the post holes and cleaning the holes out. After the post holes were dug Rotarians put the metal posts in the ground and poured the cement around the post. After letting the cement dry for a few weeks Rotarians came back and stretched and wired the wire fence in place.

5. How many non-Rotarians benefited from this project? ~1500
6. Who are the beneficiaries and what is the expected long-term community impact of this project?

The whole community will benefit from the improvement of the playground being up in the baseball complex and the fence around the playground will potentially save lives. The fence and playground will last for many years to come.

7. If a cooperating organization was involved, what was their role?

Little League - Monetary and labor donation.
 Lincoln County School District #1 - Donated playground equipment and labor.
 Oyster Ridge BOCES - Donated playground equipment.
 Gunter's Lawn and Garden - Donated use of heavy equipment.
 Hughes Enterprises - Donated use of heavy equipment.
 Meadow Canyon - Donated sand for playground base.
 Superior Rental - Discounted rental of heavy equipment.
 Viviano's Concrete - Donated concrete.
 City of Kemmerer - Donated labor.

8. Income:

Income Source	Amount
Kemmerer Rotary (5440)	\$911
District Rotary Grant	\$911
Total Project Income	\$1,822

9. Expenditures: (number receipts starting with 1 and indicate a receipt # (s) for each expenditure) (Do not include travel expenses)

If international project convert amounts to US dollars	Receipt # (s)	Budgeted Amount	Actual Amount
Home Depot - Fence Supplies	1		\$670.55
Home Depot - Fence Supplies	2		\$1,376.60
Total project expenditures		\$1821.94	\$2047.15

10. Please explain any variance of more than 5% between the budgeted amount and the actual amount including the reason for the variance and why the alternative was chosen.

The fencing supplies cost about 12% more than budgeted/expected once supplies were purchased. We neglected to include and request a 10% variance, knowing materials fluctuate in cost and changes can happen from when a grant is requested to when the project is completed. Little League covered the \$225.21 cost difference. Rotary's total donation matched the budgeted amount of \$1821.94.

11. Project score (5=strongly, 4=agree, 3= neutral, 2=disagree, 1=strongly disagree)

	Project Score	Comments
The overall project was successful	5	Project is complete and all areas were successful
The grant process worked well	5	Everything was smooth.
My interaction with partner clubs was good	4	Coordination can be a bit difficult with that many partners involved.
We achieved the results we expected	5	Playground equipment looks great and is fully functional.

12. Did you upload photos in your project on matchinggrants.org under the Photos tab? (If not, please do so) Yes.

13. What worked well on this project and why?

All of the donations were a huge contribution to this project and providing a safe place for children to play during ball games puts everyone's mind at ease.

14. What did not work well and how would you suggest improving it?

There is always room for improvement when coordinating a project amongst multiple partners. Communication was acceptable, but could be improved in ensuring partners know when their help is needed.

15. How was this project publicized?

This project was highlighted on the front page of the local newspaper (Kemmerer Gazette) and on the community Facebook page.

16. Scholarship Governor's grant only

a. Name of scholarship awardee _____

b. Current school _____

c. University of college they will be attending _____

d. Course of study _____

e. Starting date _____

Project Inventory

Please list all items provided in this grant that are over \$500 in value and are not expendable.

Item Purchased	Date of Purchase	Cost	Initial Destination/ Location	Comments
N/A				

By signing this report, I confirm that to the best of my knowledge these District Grant funds were spent only for eligible items in accordance with Trustee-approved guidelines, and that all the information contained herein is true and accurate. Receipts for all grant-funded expenditures are attached. I also understand that all photographs submitted in connection with this report will become the property of RI and will not be returned. I warrant that I own all rights to the photographs, including copyright, and hereby grant the District, RI and TRF a royalty free irrevocable license to use the photographs now or in the future, through the District and the world in any manner it so chooses and in any medium now known or developed. This includes the right to modify the photographs as necessary in the District's and RI's sole discretion. This also includes, without limitation, use on or in the web sites, magazines, brochures, pamphlets, exhibitions and any other promotional materials of the District, RI, and TRF.

Please attach all receipts or an invoice and a copy of the check used to pay the invoice. Funds over \$100 not used must be returned to the district grants treasurer.

Certifying signature of primary contact  Date: 10-21-2020
Print name Bridget Stewart

Upload this report on matchinggrants.org in .pdf format only



SPECIAL SERVICES CUSTOMER INVOICE

Store 6003 ROCK SPRINGS
1925 FOOTHILL BLVD
ROCK SPRINGS, WY 82901

Phone: (307) 362-3716
Salesperson: JXR0422
Reviewer: JXR0422



This is only a QUOTE for the merchandise and services printed below. This becomes an Agreement upon payment and an endorsement by a Home Depot register validation.

VALIDATION AREA

SOLD TO

Name: **ROBINSON ZACH** Phone 1: **(801) 809-0705**

Address: **52 MCGOVERN AVE** Phone 2: _____

City: **DIAMONDVILLE** Company Name: _____

State: **WY** Zip: **83116** County: **LINCOLN** Job Description: **Kammerer Little League**

QUOTE is valid for this date: 06/25/2020

CARRY OUT MERCHANDISE

MERCHANDISE AND SERVICE SUMMARY

REF # W14 SKU # 0000-515-664 The items listed in this section will be carried out of the store by the customer at time of sale. We reserve the right to limit the quantities of merchandise sold to customers.

REF #	SKU	QTY	UM	DESCRIPTION	PL	TAX	PRICE EACH	EXTENSION
R01	1003-952-654	25.00	EA	LINE POST 16G 1-5/8" X 6 SWAGE /	A	Y	\$9.27	\$231.75*
R02	0000-575-526	8.00	PK	6-1/2IN ALUMINUM TIE WIRE 11 GA /	A	Y	\$5.90	\$47.20
R03	1003-952-657	8.00	EA	CORNER POST 16G 2-3/8" X 6 SWAGE /	A	Y	\$15.73	\$125.84
R04	0000-871-877	1.00	EA	36" GALV STEEL 3HOOK STRETCHER BAR /	A	Y	\$41.95	\$41.95
R05	0000-181-697	35.00	EA	1-3/8" X 10' 6" 17GA TOP RAIL /	A	Y	\$10.74	\$375.90*
R06	0000-414-735	4.00	BG	5/16IN X 1-1/4IN CARRIAGE BOLT /	A	Y	\$6.97	\$27.88
R07	0000-575-550	26.00	EA	1-5/8IN EYE TOP FOR LINE POST /	A	Y	\$1.98	\$51.48
R08	0000-575-518	12.00	EA	4FT TENSION BAR /	A	Y	\$5.70	\$68.40
R09	0000-165-409	24.00	EA	2-3/8IN TENSION BAND /	A	Y	\$1.60	\$38.40
R10	0000-575-569	8.00	EA	2-3/8IN POST CAP /	A	Y	\$1.58	\$12.64
R11	0000-183-040	1.00	EA	10FT X 48IN PRIME GATE 11.5 GA FILL /	A	Y	\$119.00	\$119.00
R12	0000-423-823	12.00	EA	1-3/8 IN RAIL END /	A	Y	\$0.98	\$11.76
R13	0000-533-829	66.00	EA	60LB SAKRETE CONCRETE MIX /	A	Y	\$3.40	\$224.40*
MERCHANDISE TOTAL								\$1,376.60

NOT VALID FOR MERCHANDISE

*** CONTINUED ON NEXT PAGE ***

Check your current order status online at
v1/www.homedepot.com/or/der/status



(9801) 0100270815

* Indicates item markdown
Customer Copy

Playground Fence 1



More saving.
More doing.™

1925 FOOTHILL BLVD
ROCK SPRINGS, WY 82901 (307)362-3716

6003 00009 16726 07/12/20 11:32 AM
SALE CASHED ETL TCH

099713053878 CORNER POST <A> 15.73N
CORNER POST 16G 2-3/8" X 6' SWAGE
099713046337 GATE SET <A> 19.88N

099713044647 TNSN BAND <A>
2-3/8IN TENSION BAND
26@1.60 41.60N

1-5/8IN EYE TOP FOR LINE POST
26@1.98 51.48N

099713044722 RAIL END <A>
12@0.98 11.76N

659099385125 4 FT TENSN <A>
4FT TENSION BAR

088700060074 2.5 S40 10FT <A> 15.66N
2 1/2 SCHEDULE 40 X 10FT

EVERBILT 4 FT EXPAND CHAIN LINK GATE
099713387041 4X50 CHN LNK <A>
4'X50' 11 1/2 GA CHAINLINK FABRIC

Total INSTANT VOL SAVINGS -151.12
MAX REFUND VALUE \$435.84/8

SALES TAX 0.00
TAX EXEMPT
TOTAL \$670.55

USD\$ 670.55

AUTH CODE 271374
Chip Read Verified By PIN



RETURN POLICY DEFINITIONS
POLICY ID DAYS POLICY EXPIRES ON

Due to COVID-19, we have extended our
returns policy for most items.
Please see homedepot.com for details.

DID WE NAIL IT?

Take a short survey for a chance TO WIN

Opine en español

User ID: WCY 39744 33750

Entries must be completed within 14 days
of purchase. Entrants must be 18 or
older to enter. See complete rules on

ArcGIS Web Map

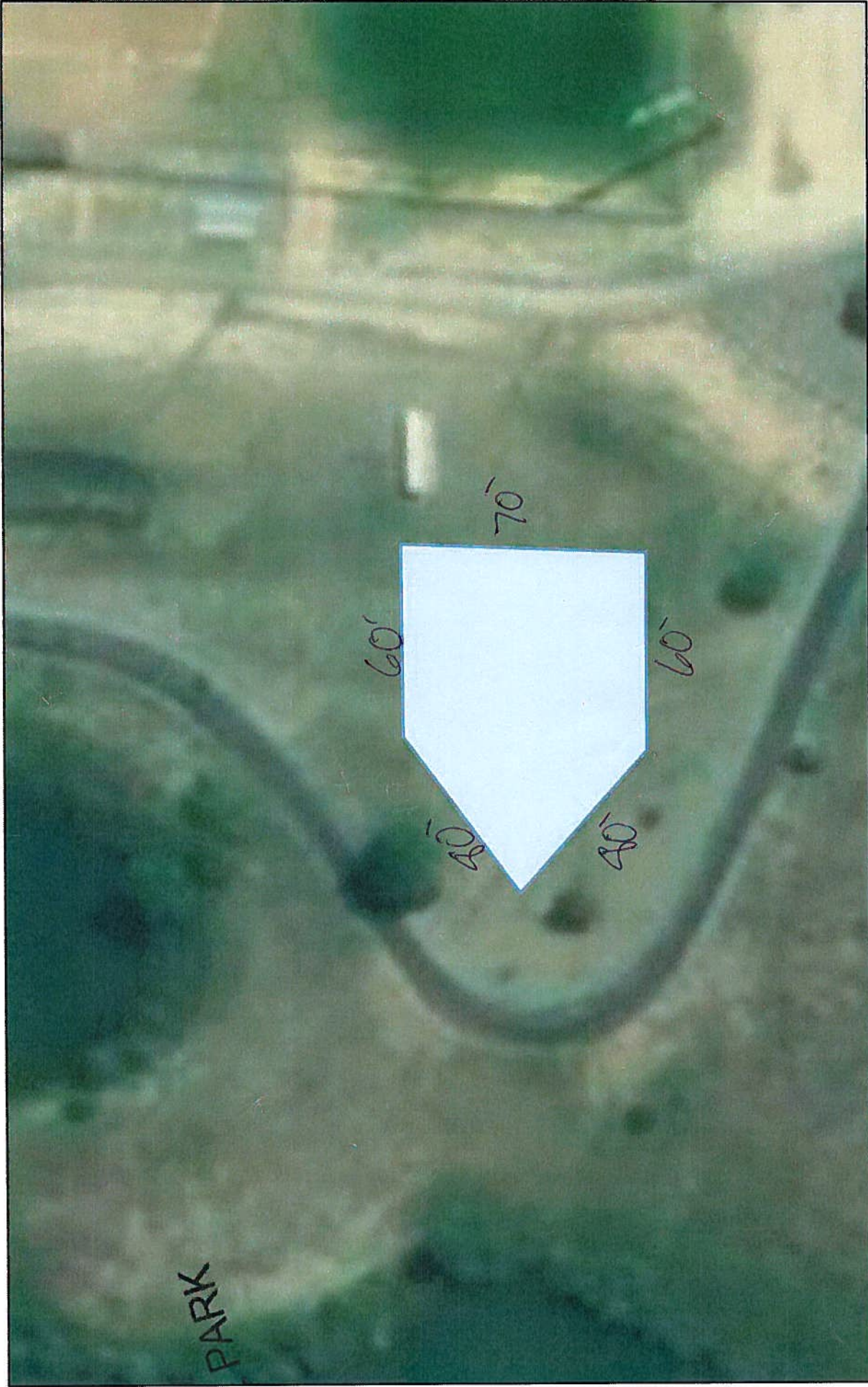

Area = 7000 sq ft

2/26/2020, 11:14:05 AM

1:564

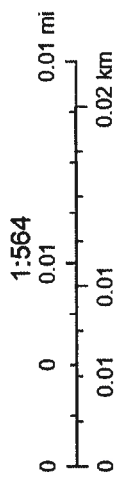

- Dimension Line
- ▲ Fuel Line Point
- ★ Delivery Point
- ★ No Snow Shelter
- ★ No Snow Shelter
- ★ No Snow Shelter
- ★ No Snow Shelter
- ★ No Snow Shelter
- ★ No Snow Shelter
- Proposed Service
- HP Service
- HP Service
- IHP Service
- Service
- <all other values>

Sources: Esri, DigitalGlobe, GeoEye, Earthstar Geographics, CNES/Airbus DS, USDA, USGS, AeroGRID, IGN, and the GIS User Community, AGRC

Web AppBuilder for ArcGIS
AGRC |

7500 Ft Perimeter

