

# COLD BOX, Inc.

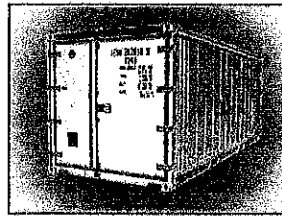

## SALES Quote

**800-595-0601**

850 92nd Avenue #5  
Oakland, Ca 94603

Tel: (562)472-1617 Fax: (510) 225-3885

Web site: cold-box.com CELL: 562-754-2422

DATE	VALID UNTIL
06/18/14	07/30/14

**BILL TO:**  
Santee Food Bank

---

Customer Contact: Victor Bermodes Email: vebco@cox.net  
Telephone / Mobile: 619-448-1800

**SHIP TO:**  
Santee, CA

---

Delivery Contact:  
Site No: / Mob No:

SERVICE REP	TERMS	CUST SOURCE	DELIV DATE DESIRED	DELIVER VIA	F.O.B.
Kevin		internet		J-2	

Quantity	Item Code	Description	Unit Price	Amount
1	20'	Used non working refrigerated container	3,800.00	\$3,800.00
		Reefer unit removed and overlaid with me		
		8' wide by 8'6" high		
		Stainless steel interior walls		
		Aluminum ceiling and T-rail floor		
1	dellivery	delivery to Santee with tilt bed truck	525.00	

Doors facing Cab / Rear:

Release #:

**Subtotal:** \$ 3,800.00

Tax Rate:

County:

**Tax:** \$ 304.00

**Notes:**

---

**Delivery:** \$ 525.00

**TOTAL:** \$ 4,629.00

**Rental and Sale containers for all your Storage needs**

*\*Title to these containers are not legally transferred until the total amount due has been remitted to the seller.*

**Kevin McCurley**

**Sales Manager**

**kmccurley@cold-box.com**