

HOLD TO LIGHT TO VIEW WATERMARK IN PAPER HEAT SENSITIVE RED IMAGE DISAPPEARS WITH HEAT DETECTION CIRCLE REVEALS A LOCK WHEN TESTED

070

**Monarch Beach Sunrise Rotary Club**

Funds for Charities Account  
P.O. Box 280  
Dana Point, CA 92629



**American Security Bank**

38100 TOWN CENTER DR., STE. Q, LAGUNA NIGUEL, CA 92677 (877) 678-4722

90-4191-1222

5/5/2015

PAY TO THE ORDER OF Second Harvest Food Bank of Orange County

\$ \*\*3,000.00

Three Thousand and 00/100\*\*\*\*\*

DOLLAR

Second Harvest Food Bank of  
Orange County  
Attn: Drew Woodward  
8014 Marine Way  
Irvine, CA 92618

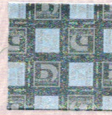

*[Handwritten Signature]*  
AUTHORIZED SIGNATURE

MEMO

Adopt a Pantry - 2-28-15 and 6-6-15

⑈000705⑈ ⑆122241912⑆ 05 319058⑈