

District Grant Report

Rotary Club: Rotary Club of Signal Hill, Club No. 855

Project Title: Back to School Supply Kit Project

Progress Report Final Report

1. Briefly describe the project. What was done, when and where did project activities take place, and who were the beneficiaries? See Attachment 1.
2. How many Rotarians participated in the project? See Attachment 2.
3. What did they do? Please give at least two examples. See Attachment 3.
4. How many non-Rotarians benefited from this project? See Attachment 4.
5. What are the expected long-term community impacts of the project? See Attachment 5.
6. If a cooperating organization was involved, what was its role? See Attachment 6.

Financial Report – Be sure that Income equals Expenditures!

7. Income	Amount
1. District Grant funds approved by the District	1,800.00
2. Club contribution	5,453.98
3. Other funding and Donations in Kind. See Attachment 7.	20,095.56
Total Project Income	27,349.54

8. Expenditures - please be specific and add lines as needed - receipts must be attached	
1. Dollar Days Invoice	14,431.81
2. Dollar Days Invoice.	2,193.41
3. Uline 2000 Plastic Totes	452.71
4. Logo Labels - Allen Printing	376.05
5. Donations In Kind. See Attachment 8	9,895.56
6.	
Total Project Expenditures	27,349.54

9. By signing this report, I confirm that to the best of my knowledge these District Grant funds were spent only for eligible items in accordance with Trustee-approved guidelines, and that all of the information contained herein is true and accurate. Receipts for all grant-funded expenditures have been provided to the district. I also understand that all photographs submitted in connection with this report will become the property of RI and will not be returned. I warrant that I own all rights in the photographs, including copyright, and hereby grant RI and TRF a royalty free irrevocable license to use the photographs now or at any time in the future, throughout the world in any manner it so chooses and in any medium now known or later developed. This includes the right to modify the photograph(s) as necessary in RI's sole discretion. This also includes, without limitation, use on or in the web sites, magazines, brochures, pamphlets, exhibitions and any other promotional materials of RI and TRF.

Certifying Signature _____ Date: _____

Print name, Rotary title, and club _____

_____, President 2015-16, Rotary Club of Signal Hill
Robert Mendoza

_____, Treasurer 2015-16, Rotary Club of Signal Hill
Dave Swidrak

**District 5320 Grant Report
Rotary Club of Signal Hill
Back to School Supply Kit Program**

Attachment 1

Describe the project.

Between July 2015 and October 1, 2015, members visited three local schools in Signal Hill, California: Jesse Nelson Academy, Middle School Grades 5 to 8; Signal Hill Elementary School, Grades K to 5, and Alvarado Elementary School, Grades K to 5, to determine the total number of students attending school in the Fall. There were an estimated 2100 students planning to start school in September. School personnel provided Rotary Club with a "wish list" of school supplies for the students based on classroom needs. The wish list was translated into a purchase list and items were individually priced and a bulk discount supplier of school supplies was located.

Members held a fund raising dinner in December 2014 to start funding the project, raising about \$2000. Members approached community businesses and obtained the donation of 435 backpacks from Costco, valued at over \$4,000. Rotary Members solicited donations from the Signal Hill Police Officers Association, Aleshire and Winder, the City Attorney, and local residents. Robert Long, the individual who started the donation project 14 years ago, committed \$8,500 to the project; a local student and young actor, Prophet Bolden, donated \$1,150.

A budget was submitted to the District to secure a \$1,800 grant. Supplies were purchased and volunteers were solicited to pack the supplies into back packs or plastic tote bags. A total of 2177 bags of school supplies were assembled in the Signal Hill Police Department Emergency Operation Room over a period of one week, members providing snacks for volunteers. Employees from EDCO provided a truck and containers to move the 2177 backpacks to the Schools. When school started in September, Club members, wearing Rotary Shirts, were invited to pass out the back packs.

The volunteer sign in sheets reflects almost 50 volunteers donated time assembling and delivering the backpacks. Almost every member of the Rotary Club of Signal Hill volunteered time or donated money to the project.

Attachment 2.

How many Rotarians participated in the project?

See Attached Volunteer List

Signal Hill Rotary Club Members	15
---------------------------------	----

Total Number Participants	49
---------------------------	----

Attachment 3

What did they do?

1. Held fund raising dinner,
2. visited local business for donations,
3. attended grant training seminars,
4. visited schools to secure supply list and student count,
5. created spreadsheet for cost comparison;
6. contacted bulk school supply vendor and negotiated prices;
7. ordered and attached stickers to each supply kit showing it was donated by Rotary and Nancy Long Fund;
8. solicited cash donations from community members;
9. secured delivery of pallets of supplies to Police Department;
10. organized and labeled supplies;
11. purchased volunteer snacks;
12. wrote grant application and grant report;
13. prepared press releases;
14. hauled supplies from storage to assembly area;
15. secured donation of truck to deliver kits;
16. drafted Thank You donation cards for each kit to inform parents who donated supplies;
17. handled bookkeeping and accounting for grant;
18. attended packing parties and delivery of supplies to school students.

Attachment 4.

How many non-Rotarians benefitted from this project?

2,177 kits were delivered to three schools in Signal Hill.

Signal Hill has a total population just under 11,000 residents.

Percentage wise, approximately 20% of the population of the City benefitted from the project, or 1 in 5 residents.

Attachment 5.

What are the expected long-term community impacts of this project.

The school supply project was started around 2000 and run by Signal Hill Rotary Members Robert Long, through his financial donations, and Al Gerbino, through donation of his business space for assembly of the kits.

By August 2014, the Rotary Club of Signal Hill saw that the project had outgrown its space and needed more volunteers.

Club members proposed that the Club officially “adopt” the School Supply Kit Project as its “community service project” as set forth in the Rotary Bylaws.

The 2014 Christmas Dinner was a fund raiser to support the Club’s FIRST official Community Service Project. Robert Long committed to fund \$8,500, which was ½ of the cost of the prior year project serving only two schools. President Mendoza and Treasurer Swidrak agreed to guarantee that the Club would raise the balance of the \$8,500 needed for the projected budget.

Members Lauer and Churchill secured student counts and a supply list, and costed out the supplies needed for three schools. This was the first year Jesse Nelson Academy added 800 more students, so the project was increased by 33%. This necessitated securing donations of back packs and other funds and supplies.

As a result of the Club adopting the project, the entire community became involved. The Signal Hill Police Department offered its facility to the Club to deliver and assemble the kits.

Each kit contained Thank you and Donation Recognition Cards. Each Kit contained a Rotary Label so students and parents would know that Rotary was giving back to the community. The Police Department sent out a NIXEL notice to all residents in the city (see attached) giving the Club publicity for its efforts.

This was the first year that the Club made a major community service out reach. Its efforts were rewarded with almost 50 volunteers. The prior year had less than 10 volunteers. Publicity included: tote stickers, donor cards, police contribution cards, Nixle announcement, press releases, photos on the website and Facebook and Blog.

Community partnerships included: EDCO, Signal Hill Police, Signal Hill Police Officers Association, and the Nancy Long Fund.

The goal of the Club is to continue the project each year, securing more donations of goods from local businesses.

**Rotary Club of Signal Hill
Back to School Supply Kit Project
August 2015 Volunteers**

Nancy Lauer - Rotary	Norma Gidwani - community
Lance Woods - Rotary	Aurielle Gidwani - community
Carol Churchill - Rotary	Andy Whallon - Rotary
Rob Mendoza - Rotary	Julie Javier - Rotary
Gloria Mendoza - community	Tom Benson - Rotary
Samantha Churchill - community	Candace Yamagawa - Rotary
Dave Swidrak - Rotary	Sandra Sandoval - Rotary
Heidi Swidrak - community	Robert Long - Rotary
Eddie James - community	Ted Authier - community
Donette Galston - community	Anthony Authier - community
Serenity Parris - community (minor)	Carmen Authier - community
Susan Rago - community	Marissa Authier - community
Mike Rago (minor)	Brian Leyan - SH Police Officer
Katrenna Rago - community (12)	Deanna Leyan - community
Phyllis Hayes Reams - Rotary	Tanner Leyan (minor) - community
Ruth Hayes - community	Hailey Leyan (minor) - community
Prophet Bolden - Donor-Community	Tony Lim - Rotary
Keena Johnson- community	Velma <u>Wilson</u> community
Sara Grant - community	Skyler Woods - community
Kelli Brown, SHPD POA	Laurie Woods - community
Various Police Officers - Unloading Boxes	Iris Lovelace = CERT Class- community
Police Department Maintenance - John	Kristi Morgan - SH Police Chief's Executive Assistant Plus 2 Young Adults - community
Ramon Brown - Rotary	Juan Mendoza EDCO - community
Kiran Gidwani - Rotary	



Search Search Mail

Compose

Delete Move Spam More

Up Down Arrow

Community Message: Rotary Club members along with SHPD Officers hav...

Signal Hill Police Department churchillca@verizon.net

- Inbox (13) Drafts (84) Sent Spam (149) Trash (10) Smart Views Folders (769) archived emails Bonnie (9) Clients (5) Notes Online Purc... (366) Personal (190) POSH Hist ... (15) Quilts on th... (33) Rotary (13) Samantha (4) SAQA (7) SHCF (126) Signal Hill E... (1) website design exam...

You will not receive text messages until you enable delivery. On your phone, text "YES" to the number 888777 to opt in. If 562-644-3802 is not your mobile phone, please login to update your settings. Go to nixle.com Unsubscribe



Signal Hill Police Department

Share Tweet g+ Forward

Community: Rotary Club members along with SHPD Officers have gathered in the SHPD EOC to put together school supplies for local elementary students.

Dear Carol A Churchill, Volunteers from the Rotary Club of Signal Hill and local residents are packing over 2100 back to school supply bags at the Signal Hill Police Department. The program started 13 years ago with donations from Robert Long and Nancy Long, long time Signal Hill residents and past Rotary Presidents. This year, the Rotary Club of Signal Hill partnered with the Long Fund to donate over \$20,000 in school supplies with donations from Rotary District 5320, the Signal Hill Police Officers Association, Prophet Bolden, a child actor on ABC's Fresh Off the Boat, Costco, and Aleshire and Wynder, the City Attorney. The packs of school supplies include: binders, composition books, ruled paper, graph paper, scissors, rulers, pencil sharpeners, colored pencils/crayons, folders, glue sticks, and erasers. Costco donated over 400 backpacks. President Robert Mendoza adopted the Back to School Supply project as his Club's "community Service Project", and secured a Grant from Rotary District 5320. Club members are looking forward to donating school supplies in coming years. Rotary's Motto is "service before self". The Rotary Club meets every Thursday at Curley's on the corner of Willow and Cherry, in Signal Hill, at 7:30 a.m. For full details, view this message on the web.

Sponsored TransUnion Thief getting credit in your name? Find out when we do: Fight fraud fast with Instant Alerts.

TEXT-A-TIP Submit an anonymous web tip nixle.com support@nixle.com click here unsubscribe here login here



BACK TO SCHOOL SUPPLIES DONATED BY

**The Rotary Club of Signal Hill, California
Rotary International, District 5320 Grant
Robert Long and the Nancy Long Fund
COSTCO, Signal Hill, CA
Alshire & Wynder, City Attorney, Signal Hill
Prophet Bolden, Student & Actor
ABC's Fresh Off the Boat**



BACK TO SCHOOL SUPPLIES DONATED BY

**The Rotary Club of Signal Hill, California
Rotary International, District 5320 Grant
Robert Long and the Nancy Long Fund
COSTCO, Signal Hill, CA
Alshire & Wynder, City Attorney, Signal Hill
Prophet Bolden, Student & Actor
ABC's Fresh Off the Boat**



"Achieve What You Believe"

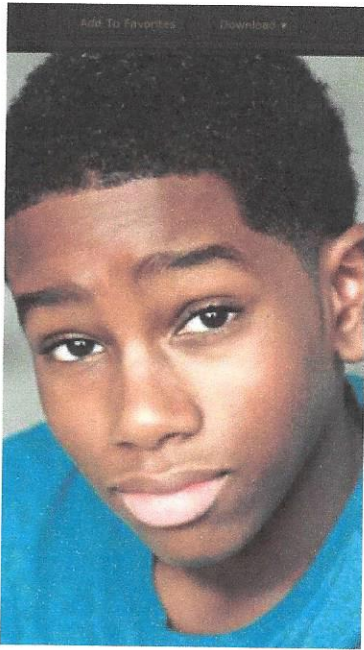

Prophet Bolden is an actor, known for Fresh Off the Boat (2015), Grace and Frankie (2015) and Sam & Cat (2013).

"Achieve What You Believe"

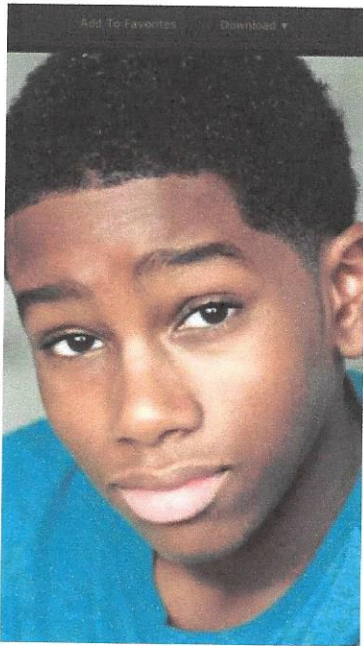

Prophet Bolden is an actor, known for Fresh Off the Boat (2015), Grace and Frankie (2015) and Sam & Cat (2013).

The Rotary Club of Signal Hill

EXTENDS SPECIAL THANKS

TO

**THE SIGNAL HILL POLICE DEPARTMENT,
CHIEF MICHAEL LANGSTON,
THE POLICE OFFICERS ASSOCIATION
AND ALL THE OFFICERS
WHO HAVE DONATED THEIR TIME
AND MONEY TO BRING
SCHOOL SUPPLIES TO LOCAL STUDENTS**



The Rotary Club of Signal Hill

EXTENDS SPECIAL THANKS

TO

**THE SIGNAL HILL POLICE DEPARTMENT,
CHIEF MICHAEL LANGSTON,
THE POLICE OFFICERS ASSOCIATION
AND ALL THE OFFICERS
WHO HAVE DONATED THEIR TIME
AND MONEY TO BRING
SCHOOL SUPPLIES TO LOCAL STUDENTS**





ROTARY CLUB OF SIGNAL HILL

Robert Mendoza, President
Dave Swidrak, Secretary/Treasurer
John Walker, Board Member
Robert Long, Board Member
Al Gerbino, Board Member

July 10, 2015

Rotary Club of Signal Hill - School Supply Bags Community Service Project

The **Rotary Club of Signal Hill** has adopted the **Nancy Long Foundation's** "School Supply Bags" as its community service project. There are more than 2000 local school students who benefit from this project. The Nancy Long Foundation donated School Supply Bags for more than 10 years with the assistance of Rotary Club members.

Club members collect donations and purchase over \$15,000 in basic school supplies for three schools: Signal Hill Elementary, Jesse Nelson Academy, and Alvarado Elementary School. The supplies help needy students and supplement limited classroom supply budgets.

We are asking for donations to help purchase Messenger Bags for 800 middle school students at Jesse Nelson Academy. We estimate the cost to be \$5,000. Our goal is to acquire the bags by August 15th.

Would your business be willing to donate funds to help us purchase the bags?

Your business could be acknowledged with its company logo printed on the bags as our thanks for helping the students.

Rotary International is an Internal Revenue Code Section 501c(4) tax-exempt organization. **Rotary Club of Signal Hill** is a part of **Rotary International**. Your company's donation may be tax deductible.

We thank you for your consideration of our request. Please feel free to contact us for more information. .

Robert Mendoza, President
Rotary Club of Signal Hill

www.rotary.org

www.signalhillrotary.com

Mailing Address: 1878 Molino Ave., Signal Hill, CA 90755

Email: President: robm1943@gmail.com Secretary/Treasurer: jdswidrak@outlook.com

Attachment 7

Rotary Club of Signal Hill
2015-16 District Grant
Back to School Supply Kits

Donations

Donations in Cash	17,453.98
Donations in Kind	<u>9,895.56</u>
Total Donations	<u>27,349.54</u>

Expenditures

Purchased Supplies	17,453.98
Donations in Kind	9,895.56
Total Expenditures	<u>27,349.54</u>

Signal Hill Income and Expense Summary

Back to School Supply Project
 2015-2016 District 5320 Grant

	Revenues	Donations in Kind	Expenditures	Grant Budget
District 5320 Grant	1,800			
Donations in Cash				
R. Long	8,500			
Signal Hill Rotary	2500			
Club Fundraising Dinner	1150			
Prophet Johnson	100			
G Haessler	300			
Signal Hill Police	150			
Officers Association	2953.98			
Aleshire & Wynder	<u>17453.98</u>			
City Attorney				
Rotary Club of Signal Hill				
Community Service Fund				
SUPPLIES PURCHASED				
Dollar Days Invoice				
Dollar Days Invoice	ATM Charges		14,431.81	
Churchill, C	ATM Charges		2193.41	
Allen Printing	Ck 1625		452.71	
			376.05	
			17453.98	18154
Donations in Kind				
Made by Members/Community				
COSTCO	4,000		4,000	
Long, Robert	School Supplies In Budget Estimate		1050	
Long, Robert	264 Totes & Supplies		3950	
Hayes-Reames, P	Food Volunteers- 8/22/15 & 8/23/15		170	
Churchill, C	Food Volunteers 8/20/15		55	
Churchill, C	Food Volunteers 8/21/15		66.39	
Sandoval, S	Food Volunteers 8/24/15		20	
Sandoval, S	Food Volunteers 8/25		20	
Churchill, C	Photocopies, Staples		175	
Bolden/Johnson	Photocopies, Staples		175	
Churchill, C	Promotional Supplies/Office Depot		14.17	
Churchill, C	Photocopies		200	
		9895.56	9895.56	



DollarDays International, Inc.
 7575 E Redfield Rd STE 201
 Scottsdale, AZ 85260
 (866) 969-7742

Date: 7/14/2015

Order Number: 1930157

Ordered by:
 c/o Dave Swidrak, Treasurer
 Rotary Club of Signal Hill
 1878 Molino Ave.
 Signal Hill, CA 90755 USA

Ship to:
 Michael Langston, Chief / Rotary
 Signal Hill Police Department
 2745 Walnut Ave
 Signal Hill, CA 90755 USA

Qty.	Product ID - Name	Unit Price	Units/Case	Ext. Case Price
25	92905-Colored Pencils - assorted colors - 12 pack	\$1.03	48	\$1,236.00
25	1858896-1 Inch Poly Flexi Binder - Elliptical	\$1.33	48	\$1,596.00
20	92915-Crayons Assorted Colors - 24 Count Boxed	\$0.70	48	\$672.00
2	1766738-Yellow #2 Pencils In Bulk - 576 Count	\$0.07	576	\$74.50
2	1301737-Scissors - School Safety - Bulk pack	\$0.47	576	\$541.44
2	1301736-School 5" Pointed Tip Scissor- Asst. Colors	\$0.44	576	\$506.88
525	944803-Sparco Products Glue Stick, 0.28 oz, Bulk Clear Nontoxic	\$0.29	8	\$1,176.00
11	1192914-Erasers - Pink - 4 Pack - Large Beveled	\$0.60	48	\$316.80
10	1833068-12 Inch Ruler	\$0.83	48	\$398.40
18	92792-Pencil Sharpener - Conical shaped Top	\$0.34	48	\$293.76
42	409052-Loose Leaf Filler Paper - 150 Sheets - Wide Ruled	\$1.47	24	\$1,481.76
44	92894-Watercolor Markers - Broad Tip - 8 Pack	\$1.13	48	\$2,365.44
33	967812-Pen Style Highlighter, Chisel Point, Fluorescent Yellow	\$0.25	12	\$98.01
7	1192965-Two Pocket Discount Folders - 9" x 12"	\$0.26	100	\$182.00
14	1774791-20 Count 8.5" x 7" Manila Cover Composition Book	\$0.62	288	\$2,499.84
11	1455138-Graph Paper 60 Count	\$1.00	90	\$990.00

Total	\$14,428.83
Shipping	\$2,597.19
Adjustments	-\$2,597.19
Processing and Handling	\$2.98
Invoice	\$14,431.81
Coupon Used	mstringer

~ Availability and pricing are subject to change ~



DollarDays International, Inc.
7575 E Redfield Rd STE 201
Scottsdale, AZ 85260
(866) 969-7742

Date: 8/6/2015

Order Number: 1955220

Ordered by:
c/o Dave Swidrak, Treasurer
Rotary Club of Signal Hill
1878 Molino Ave.
Signal Hill, CA 90755 USA

Ship to:
CHIEF LANGSTON/ROTARY/EOC
Signal Hill Police Department
2745 Walnut Ave EMERGENCY OPERATION CENTER
Signal Hill, CA 90755 USA

<i>Qty.</i>	<i>Product ID - Name</i>	<i>Unit Price</i>	<i>Units/Case</i>	<i>Ext. Case Price</i>
	Discount			-\$221.26
14	1392624-Marc Gold Backpack: 17" assorted colors	\$4.39	36	\$2,212.56

Total **\$1,991.30**
Shipping **\$398.26**
Adjustments **-\$199.13**
Processing and Handling **\$2.98**
Invoice **\$2,193.41**
Coupon Used **1Z%499Z8Z6**

~ Availability and pricing are subject to change ~

**Office DEPOT
OfficeMax**

OFFICE DEPOT STORE 820
2301 EAST WILLOW
SIGNAL HILL, CA 90755
(562) 427-6333

08/20/2015 15 2.5 8:44 AM
STR 820 REG5 TRN 9939 EMP 628648

Product ID	Description	Total
258349	PPR, SCHL, 88BR	
3 @ 6.00		18.00
	Instant Savings	-6.00
	Promotion	-3.00
	You Pay	9.00SS
258349	PPR, SCHL, 88BR	6.00SS
	Instant Savings	-2.00
	You Pay	4.00SS
	Subtotal:	13.00
	Sales Tax:	1.17
	Total:	14.17
	Visa 9251	14.17

LAW OFFICES - CAROL CHURCHILL 1190751212
Get 10% back in rewards every day on
paper, ink, toner & copy, print, ship
Visit officedepot.com/rewards

Total Savings *Rotary*
\$11.00
Donation in Kind

WE WANT TO HEAR FROM YOU!
Participate in our online customer survey
and receive a coupon for \$10 off your
next qualifying purchase of \$50 or more on
office supplies, furniture and more.
(Excludes Technology. Limit 1 coupon per
household/business.)

Visit www.officedepot.com/feedback
and enter the survey code below

Survey Code:
14AH 3T5Y 7S31



Now one company. Now great savings.
Office Depot, Inc., including its
subsidiary OfficeMax Incorporated



4600 Pacific Coast
LUNG BEACH, CA 90804
(562) 597-1922

SALE 1664947 5 005 22672
0164 08/19/15 01:48
QTY SKU PRICE

REWARDS NUMBER 5671646411
***** Customer Order 2038322656 *****
1 CUTTING 2.00
888740
400 101-500 CLR2 PREMIUMW 332.00
887894 0.830ea
Questions on Customer Order 2038322656
Call Customer Service at 1-800-3STAPLES

SUBTOTAL 334.00
Standard Tax 9.00% 30.06
TOTAL \$364.06

Visa 364.06
Card No.: XXXXXXXXXXXX9251 [S]
Auth No.: 05613D

TOTAL ITEMS 401

Donation in Kind
Staples brand products.
Below Budget. Above Expectations.

THANK YOU FOR SHOPPING AT STAPLES!
Shop online at www.staples.com

Get with the program.
Staples Rewards members get up to 5%
back in rewards and free shipping every
day. Exclusions apply. See an associate
for full program details or to enroll.



CUT HERE

**YOUR OPINION COUNTS
AND WILL BE REVIEWED
BY THIS STORE'S MANAGER!**

Please take a short survey
and be entered into a
monthly drawing to win one of four
\$500 Staples gift cards.
No purchase necessary.

COSTCO
WHOLESALE

Donation in Kind
#424 SIGNAL HILL
2200 E. WILLOW ST
SIGNAL HILL, CA 90755
LW Q ET 90-102166
MEMBER #111834569830 Z2

E	910362	FRITOLAY 54C	12.99
E	782796	KSWTR40PK***	3.39
E	E46900000000	CA REDEMP VA	2.00
E	128163	DIXIE 6 7/8"	12.89 A
E	11952	CHIKNROLLER	8.99
E	35404	ASIAN WRAP	8.99
E	11952	CHIKNROLLER	8.99
E	34423	COOKIES 24CT	6.99
SUBTOTAL			65.23
A	9.00% TAX		1.16
TOTAL			65.39
VF	American Express		66.39

XXXXXXXXXXXX6001
08/21/15 11:46
Seq#: 000259 App#: 504692
American Express Resp: AA
Tran ID#: 523314294000
Merchant ID 99042411

APPROVED - PURCHASE
AMOUNT: \$66.39

0424 012 0000000049 0031

CHANGE .00

TOTAL NUMBER OF ITEMS SOLD = 7
CASHIER: GARY H. REG# 12
08/21/2015 11:46 0424 12 0031 49

CA TAXES PAID ON ANY TOBACCO PURCHASES
THANK YOU!
PLEASE COME AGAIN!

Donation in Kind
STAPLES

4600 Pacific Coast
LONG BEACH, CA 90804
(562) 597-1922

QTY SKU PRICE
* DUPLICATE COPY *
Not Valid for Refund

REWARDS NUMBER 5671646411
***** Customer Order 2038327656 *****
1 CUTTING 2.00
888740
400 101 500 CLR2 PREMIUM 332.00
887894 0.830ea
Questions on Customer Order 2038327656
Call Customer Service at 1 800 3STAPLES

SUBTOTAL 334.00
Standard Tax 9.00% 30.06
TOTAL \$364.06

Visa
Card No.: XXXXXXXXXXXX9251 [S]
Auth No.: 056130

* DUPLICATE COPY *
Not Valid for Refund
TOTAL ITEMS 401

Staples brand products.
Below Budget. Above Expectations.

THANK YOU FOR SHOPPING AT STAPLES!

Shop online at www.staples.com

Get with the program.
Staples Rewards members get up to 5%
back in rewards and free shipping every
day. Exclusions apply. See an associate
for full program details or to enroll.

ROTARY CLUB OF SIGNAL HILL
3276 E. WILLOW ST
SIGNAL HILL, CA 90755

90-3582-1222

1625

23 July 2015
date

GREENMARKET.COM

Pay to the order of Allen Printing \$ 376.05
Three hundred seventy six ⁰⁵/₁₀₀ dollars



Five Star Service Guaranteed

usbank.com

for School Supply Bag labels John in Swick

⑆ 12223582⑆ 165400083334⑆ 1625

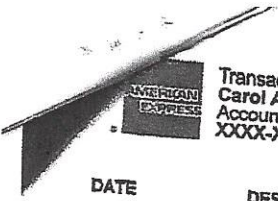

Transaction Details Prepared for
 Carol A Churchill
 Account Number
 XXXX-XXXXXX-56001

<https://online.americanexpress.com/myca/shared/summary/estatement>

DATE	DESCRIPTION
JUL20 2015	ULINE SHIP SUPPLIES SHIPPING SUP

AMOUNT
 \$452.71

Doing business as:
 ULINE
 2200 S LAKESIDE DR
 WAUKEGAN
 IL
 60085-8311
 UNITED STATES

Additional Information: 90010572 #ROTARYSCHOOL 60044
 #ROTARYSCHOOL 60044
 Reference: 320152020583414734
 Category: Merchandise & Supplies - Wholesale Stores



1-800-295-5510
 uline.com
 PO Box 88741 • Chicago IL 60680-1741

INVOICE NO. **69173737**

SHIPPING SUPPLY SPECIALISTS

INVOICE

THANK YOU FOR YOUR ORDER. ULINE CUSTOMER SINCE **2010**

ULINE FED ID#: 36-3684738

SOLD TO: MDG2014 00003440 1 AT 0416 5965541

YOUR ORDER # **90010572**
 SHIP TO:

CAROL CHURCHILL
 1979 RAYMOND AVE
 SIGNAL HILL CA 90755-5918

SIGNAL HILL POLICE DEPT
 2745 WALNUT AVE
 ATTN LANGSTON/ROTARY/EOC
 SIGNAL HILL CA 90755-1831

CUSTOMER NO.	PURCHASE ORDER NO.	SHIP VIA	ORDER DATE	DATE SHIPPED	TERMS	INVOICE DATE
5965541	#ROTARYSCHOOL	UPS GROUND	7/18/15	7/20/15	AMERICAN EXP	7/20/15
QUANTITY		ITEM NUMBER	DESCRIPTION		UNIT PRICE	EXTENDED PRICE
4	CT	S-10713C	13X18" CLEAR 3MIL ZIP HANDLE BAG		95.00	380.00
1	PK	S-20856SEA	NFL LANYARD - SEAHAWKS 3/PK		.00	.00
CHARGED TO YOUR CREDIT CARD 452.71 XXXX-XXXXXX-56001						

ORDER PLACED BY: CAROL CHURCHILL
 INTERNET //

SUB-TOTAL	SALES TAX	FRT/HNDLING	AMOUNT DUE
380.00	34.20	38.51	.00

PLEASE PAY FROM THIS INVOICE
 REFER TO THIS VOICE NUMBER WHEN CONTACTING REGARDING THIS TRANSACTION.

CUSTOMER NAME	CUSTOMER NUMBER	INVOICE NUMBER	INVOICE DATE	AMOUNT DUE
CAROL CHURCHILL	5965541	69173737	7/20/15	.00

AMOUNT ENCLOSED
 IF DIFFERENT THAN AMOUNT DUE \$ **DO NOT PAY**
 EXPLAIN DIFFERENCES ON REVERSE SIDE

MAKE CHECK PAYABLE AND MAIL TO:

ULINE
 ATTN: ACCOUNTS RECEIVABLE
 PO BOX 88741
 CHICAGO IL 60680-1741

IMPORTANT - PLEASE DETACH AND RETURN THIS PORTION TO INSURE PROPER CREDIT

0596554100691737371507200000452713