# ACCESS AND EQUITY:
# COMPUTERS FOR SCHOOLS BURUNDI

**By Jasmin Bey Cowin**

Assistant Professor and Practicum Coordinator
TESOL and Bilingual Department
Graduate School of Education
Touro College, NY
CfSB Sustainability Analyst
Galerie de l'innovation
Bujumbura-Burundi
*drcowinj-locationindependentteach.com*

**Emmanuel NGENDAKURIYO**

Founder and Director
*www.cfsbu.org*

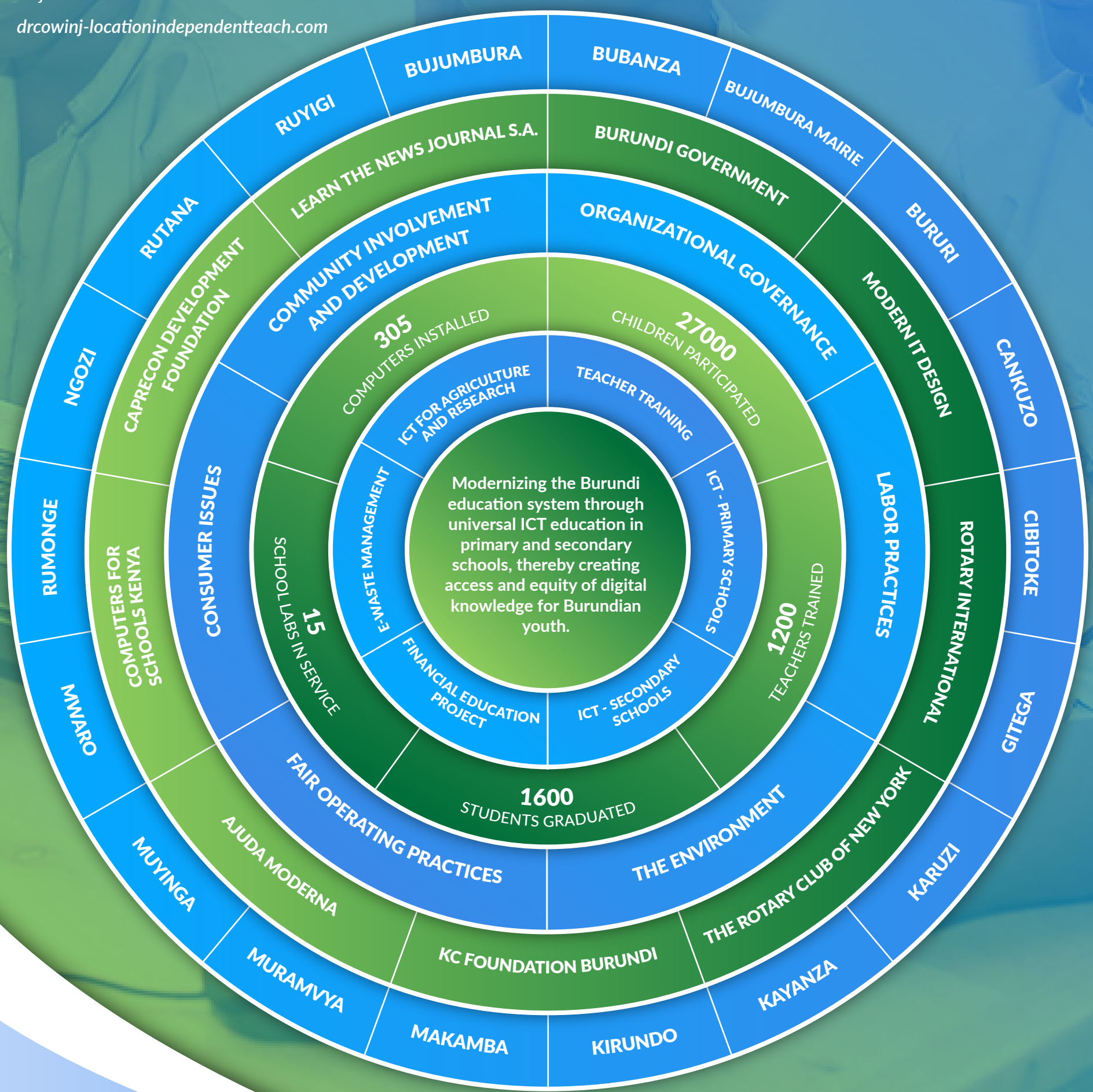


COMPUTERS FOR SCHOOLS BURUNDI
21st Century Skills