

# Little Susitna Rotary Club LITTLE SUSITNA DAY PARK PLAYGROUND

W Parks Highway, Houston, AK  
07-21-2025

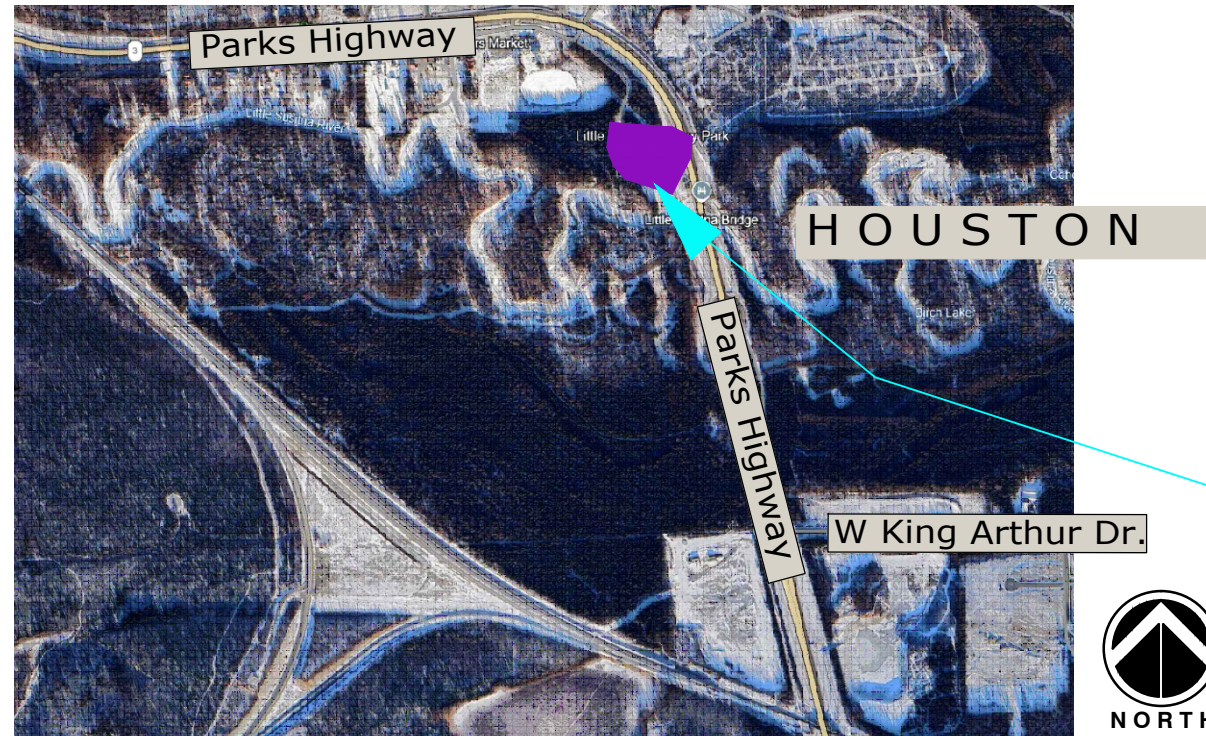

PROJECT LOCATION MAP

LITTLE SUSITNA ROTARY PARK  
PLAYGROUND LOCATION

SHEET INDEX

T Title Sheet  
L 101 Plan & Details

OWNER

City of Houston  
13878 W. Armstrong Rd.  
Houston, AK 99694

CONTRACTOR

Rotary Club of Susitna  
PO Box 298068  
3501 E Old Matanuska Rd.  
Wasilla, AK 99629

LANDSCAPE ARCHITECT

Nancy J. Casey,  
Casey Planning & Design, LLC  
Soldotna, AK 99669  
907-394-2577  
nancy@la907.com

Parks Highway  
Little Su River bridge

Pavilion

To Willow

Parks Highway



To Willow

Parking area



Playground area

Pavilion

**GENERAL NOTES:**

1. ALL WORK SHALL BE IN CONFORMANCE WITH 2012 INTERNATIONAL BUILDING CODE AND ALASKA DEPARTMENT OF TRANSPORTATION STANDARD SPECIFICATIONS, UNLESS OTHERWISE NOTED HEREIN.
2. **SITE ACCESS:** CONTRACTOR IS RESPONSIBLE FOR THE TEMPORARY RE-LOCATION AND REPLACEMENT OF THE EXISTING BOULDERS.
3. **STAGING:** CONTRACTOR MAY UTILIZE THE EXISTING PARKING AREA FOR PARKING AND STORING OF EQUIPMENT DURING CONSTRUCTION.
4. **SAFETY:** CONTRACTOR SHALL PROVIDE ADEQUATE GUARDRAILS, LIGHTS, SIGNS AND OTHER PROTECTION IN CONFORMANCE WITH O.S.H.A. STANDARDS, APPLICABLE STATE AND LOCAL CODES. SAFETY PROVISIONS TO BE MAINTAINED UNTIL COMPLETION OF THE WORK AND THEN REMOVED.
5. **UTILITIES:** CONTRACTOR IS RESPONSIBLE FOR LOCATING AND AVOIDING EXISTING UTILITIES ABOVE AND BELOW GROUND DURING CONSTRUCTION ACTIVITIES. IT IS THE CONTRACTOR'S RESPONSIBILITY TO ORDER UTILITY LOCATES PRIOR TO BREAKING GROUND AND TO REPAIR OR REPLACE UTILITIES DAMAGED DURING CONSTRUCTION.
6. **ADA ACCESS:** INSTALL 36" MINIMUM WIDTH WALKWAY FROM PARKING AREA TO PLAYGROUND. MAINTAIN A MAXIMUM 5% RUNNING GRADE AND 1% CROSS SLOPE
7. **LOOSE FILL PLAYGROUND SURFACING:**
  - 7.1. EWF - INSTALL 20 C.Y. ENGINEERED WOOD FIBER, HEAPING IN CENTER OF PLAY AREA. ALLOW FOR 30% SETTLING AND COMPACTION DURING THE FIRST SEASON, BRINGING THE DEPTH TO 9".
  - 7.2. PEA GRAVEL - INSTALL 13 C.Y. PEA GRAVEL TO ACHIEVE 9" DEPTH THROUGHOUT PLAY AREA

**REFERENCE NOTES SCHEDULE**

SYMBOL	CODE	DESCRIPTION	QTY	DETAIL
	<b>1</b>	Geotextile Separation Fabric	517 sf	2/L-101
<b>32 Site Development</b>				
	<b>32-04</b>	EWF 12" @ Time of Install Compacts to 9".	473 sf	2/L-101
	<b>32-05</b>	TREATED TIMBER EDGING 6" x 6" STAKED WITH 1/2" REBAR @ 24" Min.	87 lf	2/L-101

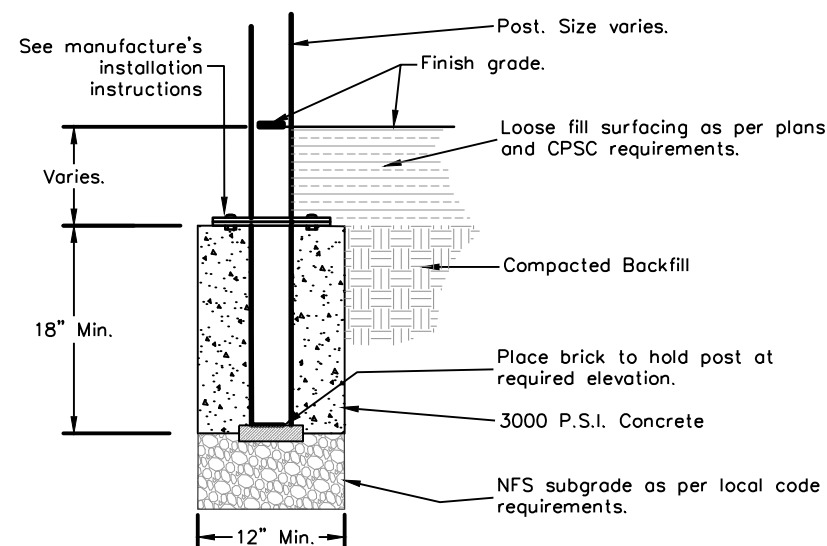

**NOTE:**

1. Refer to manufacturer's installation instructions for footing layout
2. Install playground equipment in accordance with plans, specifications and manufacturer's instructions. All equipment installation shall comply with most recent C.P.S.C. and ASTM F1951, F1487, & F1292.

**3 RAINDROP IMAGINATION STATION FOOTINGS**

NO SCALE

P-GW-PLA-PLAY1-01

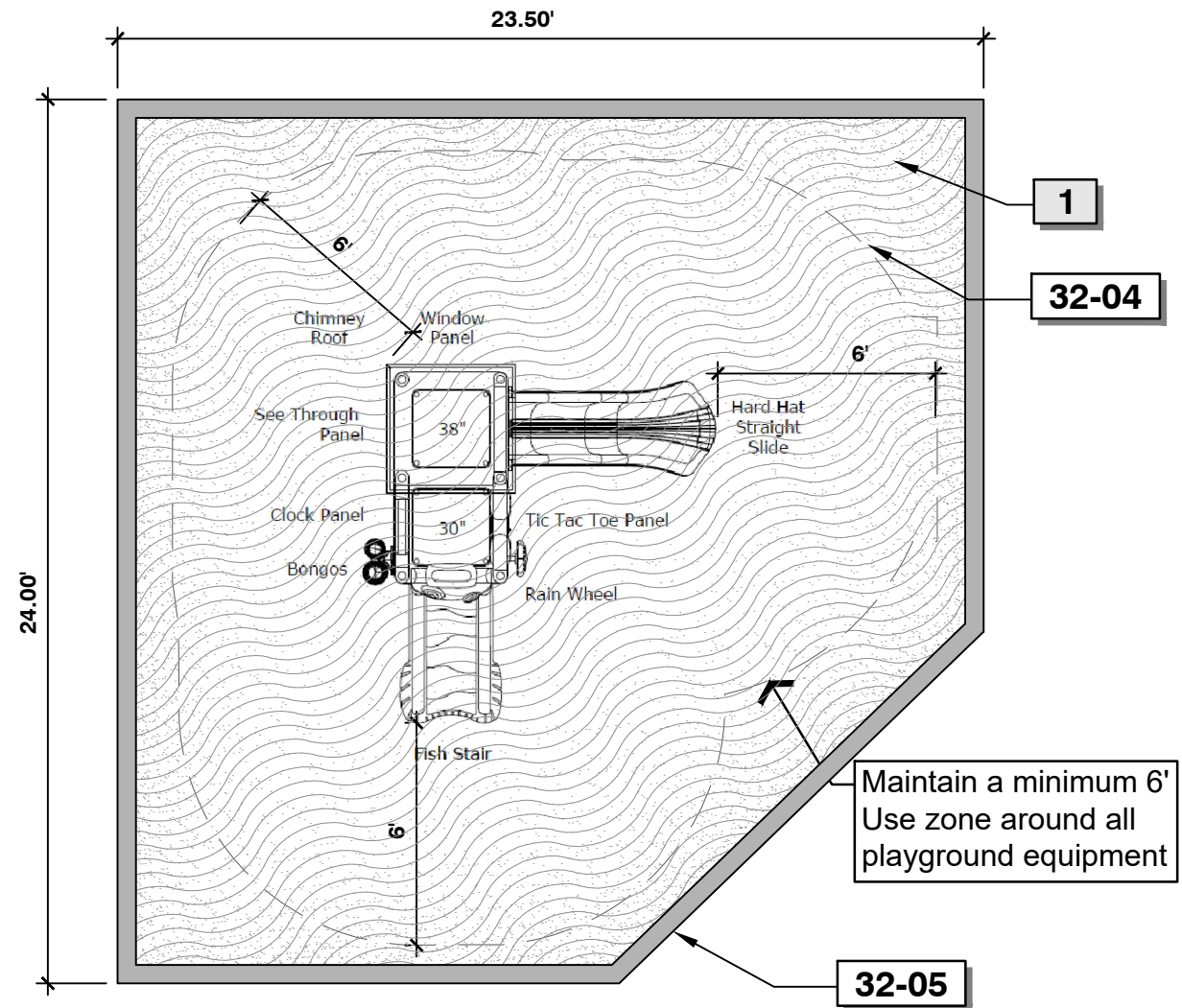

**1 PLAYGROUND LAYOUT PLAN**  
Scale: 1" = 5'

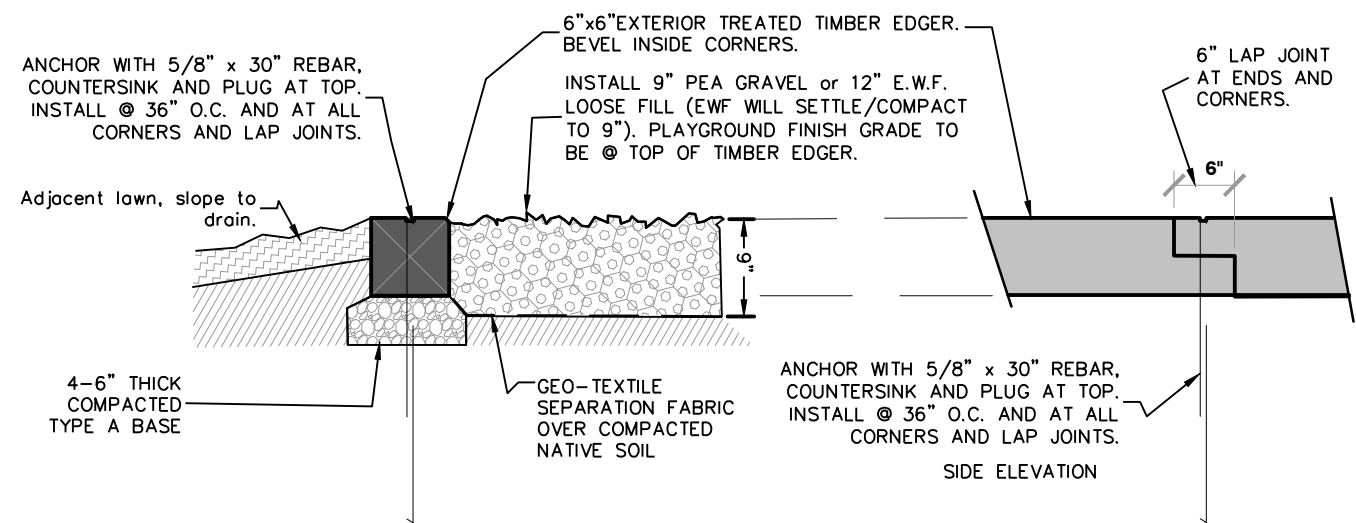

**2 6" X 6" TREATED TIMBER EDGER W/ LOOSE FILL**  
1" = 1'-0"

P-GW-XI-01

REVISIONS		DATE:
NO.	REVISION	XXX
XXX	XXX	XXX

DESIGNED BY: NJC  
CHECKED BY:  
SIGNED:



Rotary Club of Susitna  
**LITTLE SU DAY PARK PLAYGROUND**  
Little Susitna Day Park  
Houston, Alaska

SITE PLAN  
**PLAYGROUND**  
07-21-2025

SHEET:  
**L 101**  
SHEET 2 OF 2